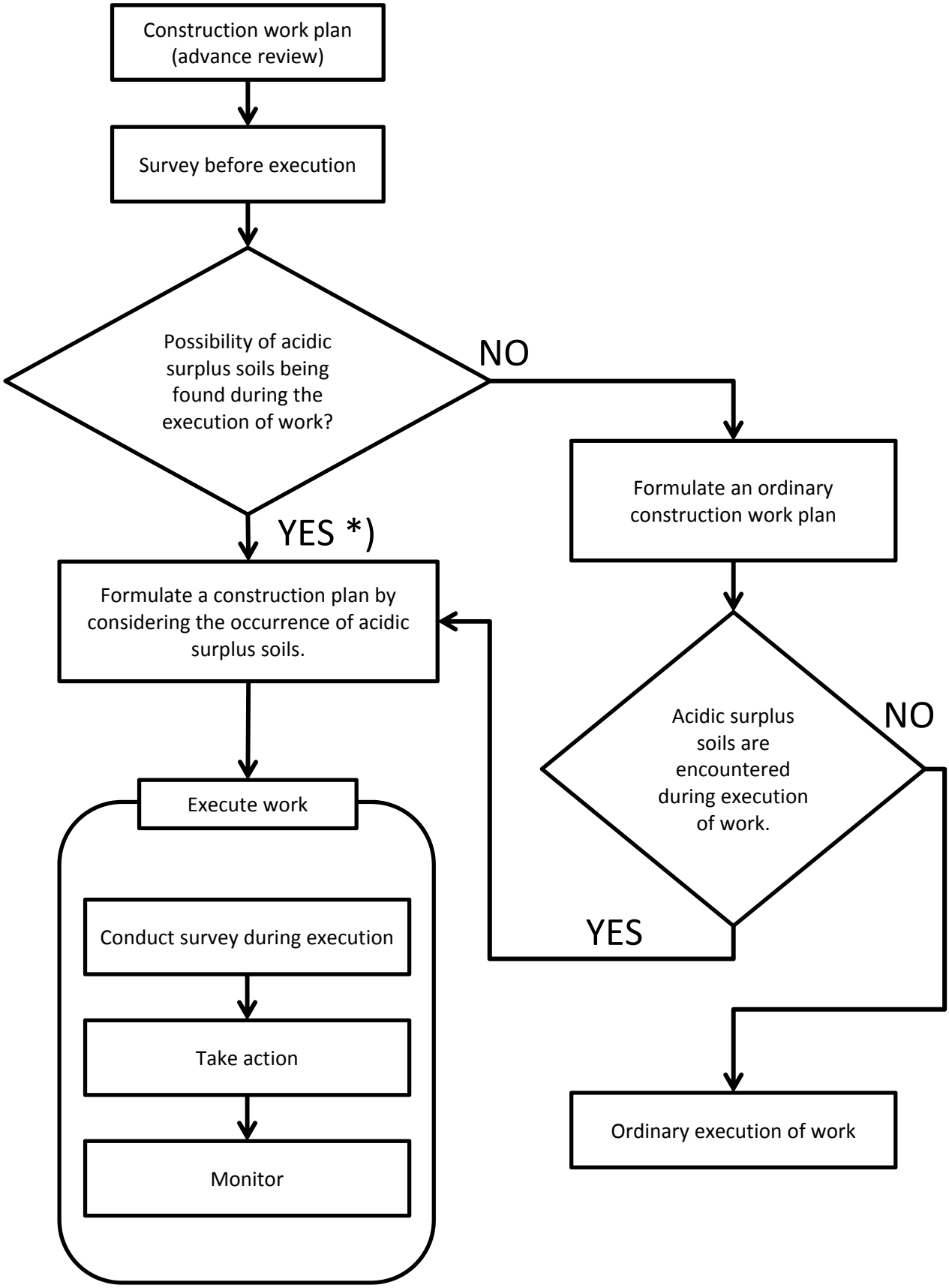

*) Consult the Environmental Division or Bureau as Required.